

2021-2022 Annual Report

The Next Chapter: Growth and Change





Message from the 2022 Board of Directors Chairperson and the new Executive Director



Anita Visentin-Perito
Attorney at Law
Board Chairperson

Dear Friends,

Change is inevitable and change can be scary. If Covid taught us anything, it taught us that we needed to assess and pivot to the ever-changing landscape that the pandemic thrust us into and develop strategies to continue to meet our clients' needs. Last year at this time the Agency was presented with another challenge: filling the big shoes being left by our long-standing director, Cheryl Burack. No easy task! The Board began an intensive search, and after about four months, we found our new executive director, Stephani Klumpp. We are excited about the change we face as an agency and are looking forward to the new directions Stephani's experience and leadership will take us; we are confident she is up to the task!

There are other changes here at Family Centered Services too. As I exit as Board Chair, I am replaced by Amanda Giamo, who served as vice chair of the Board of Directors for the past two years, was heavily involved in our Executive Director search, and previously played an active role on our development committee. Change isn't just inevitable, change is good!

It has been an honor to serve as Chair of the Family Centered Services Board of Directors during a challenging time of change. I know that the Agency is embracing the changes as we always have: with optimism, enthusiasm, and the teamwork that has made this Agency a continued success in our commitment to our clients and supporters.

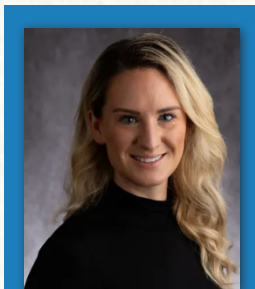

Stephani Klumpp
Executive Director

Dear Friends,

The theme of change feels ever present. Transitioning into a role previously filled for decades by the well-respected and admired Cheryl Burack was tremendously intimidating. Would I be able to successfully do the job? Would I be able to authentically connect with the Team? Would I be well received? Did I have what it took to continue the mission of Family CT and meet the ever-changing needs of the communities we serve?

When I think of my early days with the agency and interactions with the Board of Directors, warmth and kindness are two words that come to mind. Over the past several months, the warmth I first experienced remains - fueled by the ongoing and ever-present kindness displayed in the work the Family CT Team does day after day. Because of this warmth and kindness that I have now experienced firsthand, all of the question marks that once lingered quickly turned into affirmations that this agency, the people we serve, and the staff who work here uniquely fit together to form a team that can not only withstand, but thrive, with the changes that have come their way, and do so with empathy, grace, and kindness.

With collaborative assistance from the staff at Family CT and our supportive collaboration and guidance from the Board, we have been able to clearly map out immediate and forecasted goals for the agency. In the coming weeks and months, we are focused on policy updates, structural updates and expansion, anti-racist work, increased diversity, equity, and inclusion education, and increased staffing and program expansion.

I am thrilled with the possibilities ahead for Family CT. As we continue to grow and adapt in an ever-changing world, we will continue to remain laser focused on our mission - to ensure every child has what they need to grow up in safe, stable homes, free from violence, abuse, and neglect, where they can succeed. We look forward to sharing each step of our continued journey with you, always keeping our mission at the forefront of our minds and of our work.

Baby&MeCT Program Update

Over the short span of 5 months with Baby&MeCT, Sarah's parenting skills have truly blossomed. When we first began working together, the uncertainty of parenting for her was clear. For Sarah, this was an unplanned pregnancy, and her baby came weeks early. This can be scary for any parent, but especially for a 15-year-old. Yet, Sarah continues to show her perseverance and resilience--mastering breastfeeding while baby was in the NICCU (and still breastfeeding to this day!), to now juggling being a sophomore in high school and a fulltime mom. Each week, it has been so rewarding to witness Sarah's confidence build. She continues to be attentive, responding quickly to and being aware of her baby's cues. She does all this while also being open to taking in new information about parenting.

Sarah has been a joy to work with!



Kaleena Brown
Family Support Provider for Baby&MeCT

Baby&MeCT is a voluntary, preventive program that provides services around parenting support using an internationally recognized evidence-based curriculum called Parents as Teachers. We focus on the parent/child relationship, child development, parenting practices and the health and well-being of the family. Baby&MeCT works with families in the greater New Haven region who are prenatal through when their child is 5 years old, focusing services to meet the needs of birthing parents and caregivers aged 20 and under as well as Black, Puerto Rican, and Indigenous populations. These families were identified by our Office of Early Childhood funders as facing historic systemic inequities and deserving of better long-term outcomes for both parents and their children.

Each family has a Family Support Provider who develops a relationship with caregivers and their child/children to tailor services to particular needs. Home visits are planned and purposeful. Each visit includes a parent-child activity that promotes relationship building, connection and development. A child's development is followed so parents understand what is happening, what to expect and how to best support growth and learning. Parenting concerns are addressed around attachment, discipline, health, nutrition, safety, sleep, and routines. And the family's well-being is supported with discussion and referrals relating to basic needs, work and education, mental and physical health, childcare, relationships, and recreation.



Noreen McElroy
Clinical Supervisor for Baby&MeCT

The Family Support Provider partners with the family to set goals that are meaningful, offering support and information to help parents and caregivers determine best practices in their home. Our team is dedicated to being open and curious about culture, learning from families and focusing on existing strengths as a foundation for future growth. The trusting relationship between the Family Support Provider and the family members is the foundation of Baby&MeCT, equal participants who strive to create those safe, nurturing homes where children can succeed. The Baby&MeCT team is ever grateful to our families who open their homes, their hearts, and their minds in their desire to do their best for their children.

We Are Growing!

In early 2023 Family CT will begin two new projects and partnerships!

Outpatient Urban Trauma Treatment Center

Provide outpatient mental health services for children and their families. There are three service components:

1. General outpatient mental health treatment for children and their families
2. Specific outpatient treatment to a select target population of Black, Indigenous, Latinx, Asian, and/or multi-racial and other minority children and their families
3. Community-based organizational activities to support the treatment and recovery of children who have been exposed to urban and racial trauma.

This program is designed to promote mental health and improve functioning in children, youth, and families and to decrease the prevalence of and incidence of mental illness, emotional disturbance, and social dysfunction as it relates to racial trauma.

Intensive Care Coordination with CT InCK

This collaboration with Clifford Beers will focus on expanding our existing care coordination program to include specific, intensive case management to children and families with complex and continual medical needs. The goal of this programing is to connect youth ages 0-21 and pregnant or postpartum individuals with the necessary medical, behavioral, and mental health resources they need, regardless of income level.



What's New at Family CT

Website Updates: Escape Button

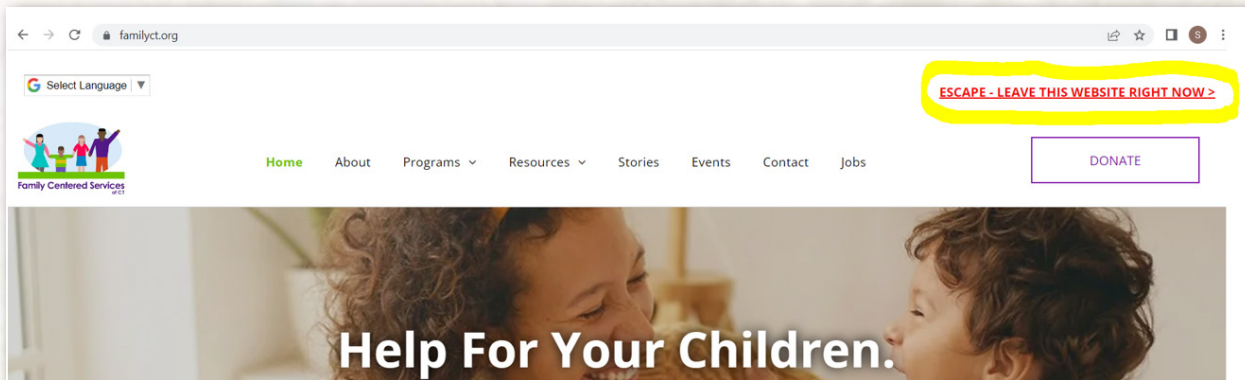

In July 2022, an escape button was added to our agency website. When clicked this button will immediately take the individual to the google.com homepage. The escape button is another way Family CT works to protect the clients and families we serve.

Bonding Leave Policy: In June 2022, the Family CT Board voted to accept a new leave policy for agency staff who were pregnant, fostering a child, adopting a child, had given birth or had a partner who had given birth.

This policy provides staff with an additional 3 weeks of paid time off (PTO) to be used for one of the above-mentioned life events.

Lactation Room/Wellness Room: In September 2022, a non-utilized space at the agency was revamped as a tranquil and private space for lactating employees to utilize as needed. Private wall dividers were set up, a dedicated refrigerator was placed in the room and sound machines and other music enhancements have been added to the space.



Office Expansion: With the exciting agency growth we are looking forward to in 2023, we have become aware of how quickly we are beginning to outgrow our office space. In order to accommodate our two new programs, our new HR Director, and our new Director of Community Programs as well as our current programs, we have decided to convert our underused office spaces into six new offices. Construction will begin in early 2023 and is expected to be completely quickly so our new teammates can hit the ground running in the new year!

Family Centered Services: HERO AWARD: Family Centered Services of CT was honored to present our very first HERO Award to Kellie Jones at our Breakfast to End Domestic Violence on October 7th! Kellie, leader of Team Pretty Pat, established her team in 2016 after her sister, Patrice, was killed by her partner in 2003, when Kellie was only 16 years

old. Since learning about the Walk to End Domestic Violence and joining Family CT that first year, Kellie has been fundraising in her sister Patrice's honor to raise thousands of dollars for Patrice's Angels Emergency Fund. This fund, available to any client within Family CT who is experiencing domestic violence, provides funds for crucial safety items that someone may not otherwise be able to afford. Through this fund, Family CT has been able to assist those fleeing domestic violence purchase a train ticket, have their locks changed, obtain a new ID, and so much more.

We are grateful Kellie has chosen to keep Patrice's memory alive by giving back to those who need it most and continuing to raise awareness and speak out against domestic violence. Congratulations, Kellie! We could not imagine a better person to receive our first ever HERO Award and are inspired by your drive and dedication.

What our staff are saying:

The best part about providing Family Based Recovery (FBR) is supporting parents to increase their curiosity about their child(ren). Changing generational patterns of interaction can change the entire trajectory for a new generation of children, and we get to help parents do that.

-Katherine
Director of Family-Based Recovery

We have the most amazing employees who always go the extra mile for their clients and treat them with the empathy, compassion, and respect they deserve. I truly believe I am a better person because of my work, the staff and clients have given me much to reflect on over the years and I have learned something about myself and the human condition with each encounter. I have gained more than I have given through my work.

-Jacquelyn
Chief Program Officer

I believe we don't always know the impression or impact we have made with a family receiving services. If we can help parents to recognize their children's behaviors are expressing a need, and then assist them in learning positive ways of responding to those behaviors and fulfilling those needs, we will have helped families develop strong, healthy relationships that last a lifetime.

-Irene
Director of Parenting Support Services

Through weekly meetings and Community Service Learning, we work with our teens to build safe and supportive environments for growth and development. A true highlight is

attending 8th grade graduation. It is a reward to witness them move on to high school with some of the tools they learned from TOP to help guide them make smart, healthy decisions throughout life.

-Raycean
Director of the Wyman Teen Outreach Program

One of my favorite parts of this type of work is helping others realize that it isn't scary or a sign of "weakness" to ask for help, as well as to help them recognize that they already have the power within themselves to make life changes, it may just take an objective perspective. I'm so excited to continue my work within Family CT with parents and children and helping to build an even stronger foundation for families to thrive in the future.

-Sophie
Director of the Caregiver Support Team

When we support families in using their innate strengths and resiliency to overcome their obstacles, they can better focus on their own hopes and dreams for themselves and their children. More thriving homes means a stronger community and a generation of children who are better equipped to face the challenges that life will bring them.

-Johanna
Director of Intimate Partner Violence – Family Assessment Intervention Response

Daily, our team has the privilege of being able to sit with caregivers as they explore and support their child's development, reflect on their parenting experiences, and set meaningful goals for themselves and

their children. Also, we get to play! Family Support Providers sit on the floor with baby and caregiver and introduce games or activities at nearly each visit. I am so lucky to work with a dedicated and knowledgeable team of Family Support Providers who regularly create these opportunities for positive parent/child experience and who hold their families through the joys and challenges of pregnancy and early childhood.

-Abby
Director of Baby&Me CT

The more we can help families in need, the more all families will thrive. This is evident in the outcomes and it's evident in my heart when I see the difference our team is making. I work with a team of professionals who are not only highly skilled but also incredibly generous and empathetic, and that inspires me to keep our mission going.

-Alix
Director of Clinical Programs

The work we do at Family CT means that those in our community can have access to the services they need despite financial, mental health, or other barriers that they may be experiencing. By investing in the generation growing up today, we're ensuring that the future of our community is filled with healthy, independent, resilient adults.

-Jodi
Director of Community Programs

2021-2022 Financial Supporters

We are grateful for the generosity of individuals, businesses, organizations, community groups, foundations and funders. If anyone has inadvertently been left off this list, please accept our apology and let us know.

11th Annual Walk Against Domestic Violence Sponsors

Champion Sponsor:

Yale New Haven Health

Advocate Sponsors:

People's United Bank
T.M. Byxbee Company, P.C.
The Walker Group
Visconti & Associates
Webster Bank

Prize Sponsors:

Caffe Bravo
mActivity
Moore Than Fitness
Premier Car Wash

12th Annual Walk Against Domestic Violence Sponsors

Champion Sponsor:

Yale New Haven Health
Town Fair Tire Foundation

Advocate Sponsors:

Advanced Office Systems
T.M. Byxbee Company, P.C.
Visconti & Associates
Webster Bank
mActivity

11th and 12th Annual Walk to End Domestic Violence Donors (fundraising and prize donors)

AAA Northeast, Hamden Branch
Adam Leach
Alecia Andrews
Allison Rivera
Amanda Giaimo
Angel Mattioli
Anita Visentin-Perito
Annyta Klein
Archie Moore's
Arianna Banack

Arielle Lewis
Ashley Jones
Ashley's Ice Cream
Barcelona Wine Bar
Barracuda Bistro & Bar
Barry Chernoff
Bella Chase
Beverly Catchpole
Blue State Coffee
Bonnie Nadler
Brian Obremski
Brittney Cavaliere
Bryan Gilstein
Casey Ogman
Catherine Copas
Cesar Herrera
Charles Noble
Cheryl Burack
Cheryl Thompson
Christine Ginter
Christine O'Rourke
Christopher Martin's Restaurant
Crystal Veilleux
Cynthia Woods
Danielle Echols
David Blain
Elena Geanuracos
Emily Record
Erica May
Fiona Johnson Photography
Flirt
GHP Media
Grete Lawrence
Haley Vona
Hannah Lappin
Highland Greens Golf Course
Irene Clementino
Ishizue Karate
Jackie Gaudioso
Jacquelyn Farrell
Jacquelyn Gamble
Jaja Layo
Jason Jakubowski
Jeff Bartholomay
Jeff Queiroga
Jennie Hirsch
Jennifer Petagine
Jessica Palmer

Jim Banack
Jodi Baloga
Joe Jones
Johanna Fitzgerald
Johanna Piper
Johnna Schlosser
Juliana DiPaola
Justin & Mariah Klumpp
Kara Rotheram
Karen Maestrini
Karissa Tillotson
Kathleen Scarlett
Kathryn Mastandrea
Kellie Jones
Kelly Locke
Kenneth Gilstein
Kerry Maxwell
Khalidoun Chmait
Kimberly Griffith-Artis
Kimberly Heard
Kristen Lodge
Kristen Richardson
Lake Compounce
Lauren Alexander
Lauren Giaimo
Lauren Stokes
Laurie Robillard
Liberty Bank
Linda White
Lorena Hawkins
Maria Linares
Maria Troiano
Marion Sailor
Marisa Taddei
Mark DiPaola
Mary Lou DiPaola
Massage by Oriana
Massiel Gomez
Maurine Edwards
Maurisha Edwards
Megan Cruz
Meghan Dahlmeyer
Melanie Kregling
Mi Vida Salon
Michaela Blain
Michelle Di Federico
Microserv, LLC
Monica Obrebski

Mystic Aquarium
Nadine Leach
Naomi Benson
New England Brewing Company
Next Door
Osborne Illustration & Design
Pamela Golsyon
Patricia Tucker
Paul Caron
Paul Shipman
Paula Caron
Paula Williams
People's Bank
Robyne Gioco
Rodney Cox
Rodney Edwards
Ruth Montgomery
Sade Heard
Sarah M. Santora
Sarah Teitelbaum
Scott Kemp
Selina Hobby
Shanika Rucker
Shannon Puglisi
Sheena Mabery
Sherry Grant
Shoreline Massage
Skull & Combs
Stella Savarimuthu
Stephani Klumpp
Steve & Joan Levine
Stew Leonard's
Stop & Shop
Surrender to the Float
Susan Morrissey
Tanieka Spence
Tayler Page
Te Amo Tequila
The University of New Haven Women's Rugby Team
Theresa Pichulo
Thimble Island Brewing Company
Tina Weiner
Todd Fowler

Trader Joe's
Tyrese Sullivan
Vickie Mancuso

Breakfast to End Domestic Violence Donors

Abigail Berkson
Alivia Roseboro
Amanda Giaimo
Angel Mattioli
Barbie Cristofaro
Denise Krause
Faythe Bomba
Hunter Clark
JoAnn Sullivan
Joe Farrell
Judith Barron
Kate Roba
Kimberly M. Heard
Laura Lana
Marie Watson
Mark DiPaola
Marlene Graham
Meg O'Brien
Meghan Dahlmeyer
Melanie Cecarelli
Michaela Blain
Noreen McElroy
Paula Caron
Sonja Moore-Duarte
Steve Levine
Trisha Erdman

Adopt a Family

Alyssa Proto
Augusta Mueller
Bernadette Hackett
Carol & Dave Richards
Carol Gwillam
CAVCOMM
Cheryl Burack
Christie Ciancola
Danielle Spadaccino
Debbie Cornwall
Drill Masters Eldorado Tool Inc.
DTX Basketball
East Center Market
Eileen Honan Stabble
Elaine Lanzillotti
Eleni Hollis
Elizabeth Beaudoin
Fiona Johnson
Georgianna Hull
Giovanna Espinoza
Gregory Scott
Hamden Plains United Methodist Church
Holy Transfiguration Orthodox Church
Hospital of Central Connecticut
Jacquelyn Farrell
Jennifer Piekarski
Johanna Piper

Kathleen Scott
Kurt & Mary Hildenbrandt
Linda Christy
Lisa D'Angelo
Maria Davila
Maria Moniello
Mario & Kelly Gaboury
Marissa Kitz
Maureen Pawlak
Metalios Team at Houlihan Lawrence
Miglina Grozev
Molly Conley
Montana Passero
Mr. and Mrs. Howard Cornwall
MTU Aero Engines North America
Noreen McElroy
North Branford Intermediate School
Pamela Whitman
Quinnipiac University, Department of
Physician Assistant Studies
Rosemarie Linebarger
Sally Voegeli
Sandy Serra
Sectra
Smilow Radiation and Oncology
Stephani Klumpp
Totoket Valley Elementary School
Tracy Lynch
University of New Haven, Office of
Residential Life
Visconti & Associates
Yale Alumni Association
Yale Clinical Integration & Population Health
Yale Graduate School of Arts & Sciences
Yale University, McDougal Graduate Student
Center
YNHH APP Group
YNHH Center for Advanced Endoscopy
YNHH Community & Government Relations
YNHH Dept. of Surgery Wellness
YNHH Diversity, Equity, and Inclusion Council
YNHH Home Care Plus, Community
Health Care
YNHH Hospitalist Team
YNHH ID Department
YNHH Legal & Risk Services Department
YNHH Marketing & Communications
Department
YNHH Office of Privacy & Compliance
YNHH Office of Strategy Management
YNHH Outpatient Pharmacy & Ambulatory
Care Services
YNHH Pharmacy Dept., St. Raphael's Campus
YNHH Pharmacy Dept., York St. Campus
YNHH Post Acute Services
YNHH Pre-Surgical Evaluation Center
YNHH Smilow
YNHH Smilow App Group
YNHH Smilow Radiation Oncology
YNHH Supply Chain
YNHH Transplant Team
YNHH Value Analysis

Donations made in honor of Cheryl Burack's Retirement

Andrew Szegedy-Maszak
Anita Visentin-Perito
Barry Chernoff
David Wrenn
Izzy Guy
John Visconti
Laura Grabel
Marijane Carey
Robert & Linda Reger
Robert Margolies
Robin Caron

Financial Supporters

Adam Leach
Albert Stiewing
Amanda and Stephen Giaimo
Andrew Szegedy-Maszak
Angel Mattioli
Anita Visentin-Perito
Ann T. Greene & Mark O'Ferrall
Anonymous
Ashley Hernandez
Bank of America Charitable Gift Fund
Barry Chernoff
Bernadette Bimonte-Hackett
Beth Purcell
Bonnie Lynch
Brittney Bauer
Cheryl Burack
Christopher Incarvito
Constance Keirstead
Crystal Ayala
Crystal Veilleux
CT Coalition for Child Development
Education
Darrin Dellavecchia
David Wrenn
Debbie Reynolds
Denis Hawkins
Donald Filer
Dr. and Mrs. Robert Margolies
Ellen O'Connor
Erin Ives
Frances Consiglio
Frederick & Susan Cohan
Gregory Scott
Holy Transfiguration Orthodox Church
Izzy Guy
Jacquelyn Farrell
Jessica Criscuolo
JoAnn Sullivan
Jodi Baloga
John Albis
John Visconti
Johnathan Longobardi
Judi Swain
Julie Bossenberry
Kaitlyn Cimino
Kara Rotheram

Keith Wortz
 Kim Stepanski
 Laura Grabel
 Laura Lana
 Lauren Kriss
 Liam Leapley
 Linda Levene
 Linda Lindroth
 Lori Burack
 Robin Caron
 Mandy Nutter
 March of Dimes, Inc.
 Marijane Carey
 Mario Gaboury
 Marissa Kitz
 Mark DiPaola
 Martin Mackay
 Mary Lou DiPaola
 Mary MacDougall-Murphy
 Meghan Dahlmeyer
 Melanie Kregling
 Michael Barraco
 Michael Bombara
 Michael Mikita
 Minochka Taylor
 Mr. & Mrs. Joseph Matocha
 Mr. and Mrs. Robert Ochman
 Ms. Lori Burack
 Noreen McElroy
 Norman Forrester
 Pamela Matocha
 Paul Caron
 Paula Caron
 Peter Hicks
 Rachael Alford
 Rallybio
 Raycean Wright
 Renee Poet
 Robert & Linda Reger
 Roberta Saunders-Gray Estate
 Robin Caron
 Roisin Armstrong
 Salesforce
 Samantha Tracey
 Sandy Gonzalez
 Stephani Klumpp
 Stephen Luzietti
 Steven & Joan Levine
 Steven Tuch
 Suzanne Rappoccio
 Talyah Uslianer
 The Spring Glen Church, Inc.
 Tracey Flynn
 Tracy Deegan
 Tyisha Minnifield
 United Way of Central & Northeastern
 Connecticut
 United Way of Greater New Haven
 United Way of Greater Waterbury
 Walgreens
 Webster Bank

In Kind Donors

Amanda Giaimo
 Amy Wyler
 Anita Visentin-Perito
 Betsy Hulme
 Caffè Bravo
 Carter's
 Coleen Riley
 Community Dining Room, Inc.
 Dallas A. Davis
 Deborah Weinstein
 G Café Bakery
 Jack Levine
 Jason Sobocinski
 L. Coury Brown
 Linda Bronstein
 Louise Brown
 Nanci Ochman
 Nica's Market
 North Haven Football and Cheer
 Olmo Bagelry
 Patty Schein
 Paul Horton
 Pistachio Café
 Rebel Salon
 Rosabianca Vineyards
 SoundRunner
 Stavroula Hatzios
 Steve & Joan Levine
 Sue George
 Tabor Church
 The Children's Place
 Ulbrich Boys & Girls Club

Back to School

Bernadette Bimonte-Hackett
 Carol & Jillian Richards
 CAVCOMM, LLC.
 Denise Krause
 Hamden Plains United Methodist Church
 mActivity
 Stephani Klumpp
 Steve & Joan Levine

Grants, Foundations, and Public Funds

City Missionary Association of New Haven
 Ethel & Abe Lapides Foundation, Incorporated
 Give Lively Foundation, Inc.
 The Friends of Jimmy Miller

Food Pantry

Alexis McDonough
 Allison Peruso
 Amy Herold
 Amy Wyler
 Annika Doraz
 Beth Archambault
 Betty Anne Lapenna
 Candi Looney
 Carrie and Matt Kerzner
 Catherine Chagnon

Cheri Gibson
 Chris Minihan
 Christen Birney
 Christine Gillooly
 Collette Mathew
 Community Dining Room, Inc.
 Courtney Rosenberg
 Dabney Monchar
 Daniel Slater
 Danielle Knauff
 Dawn Tebbetts
 Debbie Tiano
 Delia McEnteggart
 Denise Moses
 Devyn Jackson
 Emily Smith
 Erin Palmer
 Fiona Johnson
 Harrison Rainey
 Isabella Works
 Jacqueline Ford
 Jennifer McCleery
 Jennifer Quigley
 Jessica Preston
 Joan Meehan
 Joanna Lopez
 Julie Bossenberry
 Katherine Reed
 Kelly Rainey
 Kim Fronk
 Kim Stepanski
 Kristen Brandt
 Kristen Hebert
 Kristin Cohen
 Kristin Kornacki
 L. Coury Brown
 Laura Rainey
 Leslie Dellavalle
 Lisa Shamet
 Marian Russo
 Marilyn Oravetz
 Martin Mackay
 Megan Cruz
 Melissa Barra
 Michael Bombara
 Michelle DeFelice
 Patricia Dallas
 Rachael Alford
 Rallybio
 Roisin Armstrong
 Romessa Anwar
 Samantha Heltke
 Samantha Tracy
 Southern CT State University
 Office of Student Involvement
 and Leadership Development
 Steven Tuch
 Susan and Richard Pavano
 Tricia Connolly
 Tricia Jefferies
 Whitney Paige

Who We Served

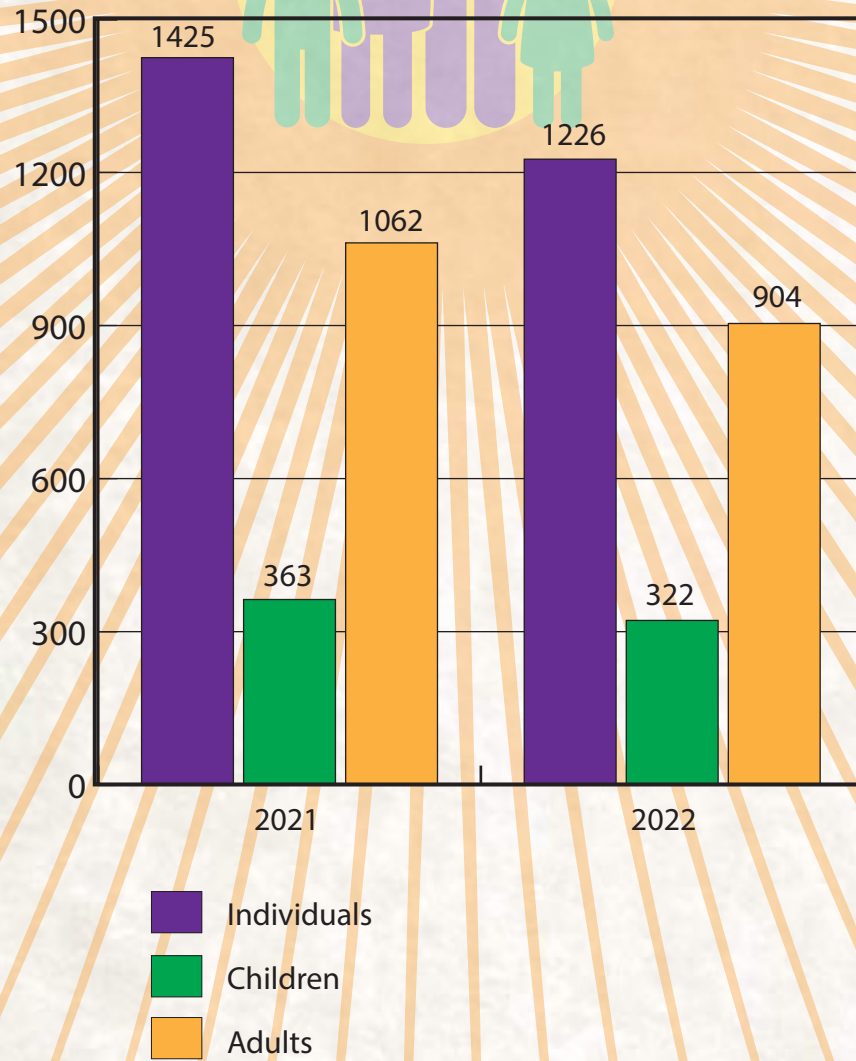

FYE 6.30.2021 Income & Expense for annual report (unaudited)

Income

Department of Children and Families	2,647,578
Department of Public Health	275,367
Department of Mental Health/Addiction Services	75,654
Department of Social Services	234,000
Office of Victims Services	476,350
Office of Early Childhood	845,000
Subcontracted with New Reach	27,910
Misc Income	2,841
Foundations	3,500
Unrestricted/Restricted donations	28,886
Fund Raising & Special Events	31,379
	4,648,465

Expenses

Salaries	2,606,076
Fringe Benefits	589,795
Program supplies, travel, trainings, Phone & Network	270,764
Subcontractors	934,885
Facility Costs	140,815
Administrative Expenses	104,090
Fund Raising & Special Event Expenses	2,040
TOTAL	4,648,465

Board List December 2022

Amanda Giaimo – Chairperson

Salesforce
Connecticut

Anita Visentin-Perito - Immediate Past Chairperson

Law Office of Anita Visentin-Perito
Branford, CT

Mark DiPaola – Vice Chairperson

Noble Wealth Advisors of Janney Montgomery Scott
New Haven, CT

Meghan Dahlmeyer –Treasurer

Yale University
New Haven, CT

Mark DiPaola – Secretary

Noble Wealth Advisors of Janney Montgomery Scott
New Haven, CT

Meghan Dahlmeyer –Treasurer

Yale University
New Haven, CT

Angel Mattioli - Secretary

The Hartford
Hartford, CT

Paula Caron

Liberty Bank
New Haven, CT

Norman Forrester

Merrill Lynch
New Haven, CT

Marlene Graham

CT Dept. of Children and Families
New Haven, CT

Liam Leapley

West Haven Board of Education

Jack Levine, DDS, FAGD

New Haven, CT

Laura Lana

Yale-New Haven Health
New Haven, CT

Steven H. Levine

West Haven Public Schools, Retired
West Haven, CT



Our Mission

Family Centered Services works with families to ensure they are safe and nurturing places where children can succeed.



Our Vision

We envision a world of healthy families, where children grow up to be confident and caring adults and contributing members of their community



Our Values

We believe all children have the right to live in a safe, nurturing environment, free from violence, abuse, and neglect.

Dedicated Staff

Executive Leadership

Stephani Klumpp, MA, Executive Director
Jacquelyn Farrell, LCSW, Chief Program Officer
Jodi Baloga, LCSW, Director of Community Programs
Alix Pierce, LPC, Director of Clinical Programs
Kara Rotheram, BS, Director of Finance
Quantasha Brown, MBA, Director of Human Resources
Keisha Barnes, Administrative Assistant

Baby & Me CT

Abigail Berkson, LCSW, Program Director
Noreen McElroy, BA, Clinical Supervisor
Jazmynn Jakubczyk, MPH, Outreach and Community
Connections Coordinator
Debreeda Pearson
Evelyn Padilla
Kaleena Brown
Karen Droz
Lisa Acosta
Sonja Moore-Duarte

MST

Lindsey Molina, LCSW Program Director
Christine Conway, LMSW
Jackie Plagesse, MFTA
Trudy Granston, BA

FBR

Katherine Babb, LCSW, Program Director
Ruth Montgomery, LMSW, Clinician
Marie Watson, LMSW, Clinician

IPV-FAIR

Johanna Piper, LCSW
Jaime Thorne, LMSW
Nobuko Tahara, BA
Rebecca Nazario, BA
Talyah Uslianer, LCSW
Theresa Pichulo, MFT-A
Ashley Hernandez, MS

The South Central Medical Home Initiative/CT InCK

Rachael Stamat, LPN, Director of Care Coordination Programs
Angie Suquilanda, BS

PSS

Irene Clementino, MA, Program Director
Ashley Robinson, BA
Brittney Bauer, BA
Sarah O'Connor, BA
Trevaun Ricketts, BS
Tyisha Minnifield, BA

NVA

Brittany Kennedy, BS, Program Director
Yoselin Coyotl, BS, Assistant Director
Melissa Masayda, MS
Gabby Martinez-Aragon
Dominique Johnson, BS

CST

Sophie Caldwell, LCSW, Program Director
Sandy Gonzalez, LMSW
Laura Rainey, M

TOP

Raycean Wright, BS, Program Director
Michael Pascarella, M.Ed



Family Centered Services
of CT

235 Nicoll Street
New Haven, CT. 06511
203.624.2600
www.familyct.org



Facebook: @familyctnh
Instagram: @familyct
Twitter: @familyctnh
LinkedIn: @familyct